Notre Père, donne-nous

Flute
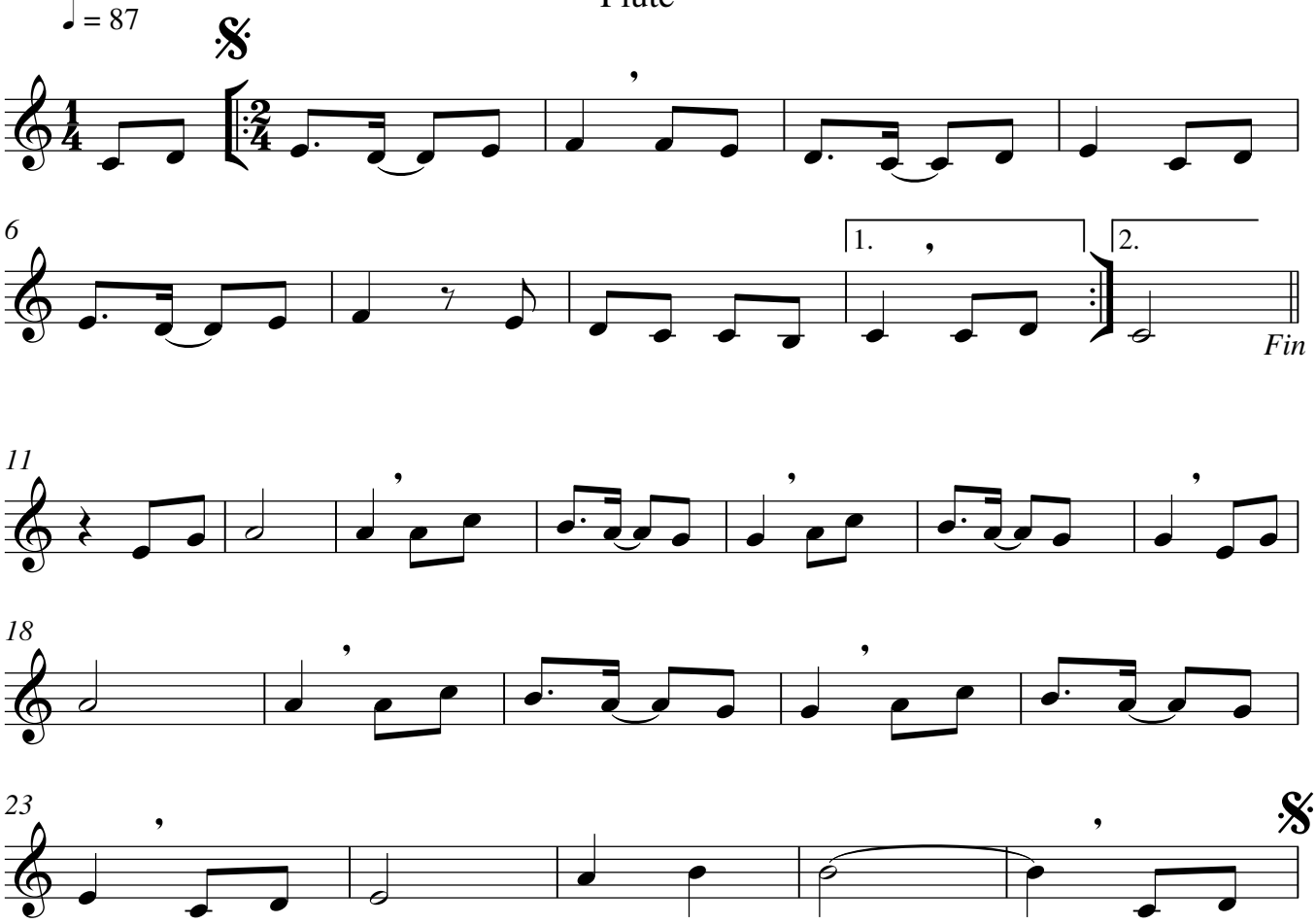
Michel BONNASSIES